Loppukesän rukous

Violoncello
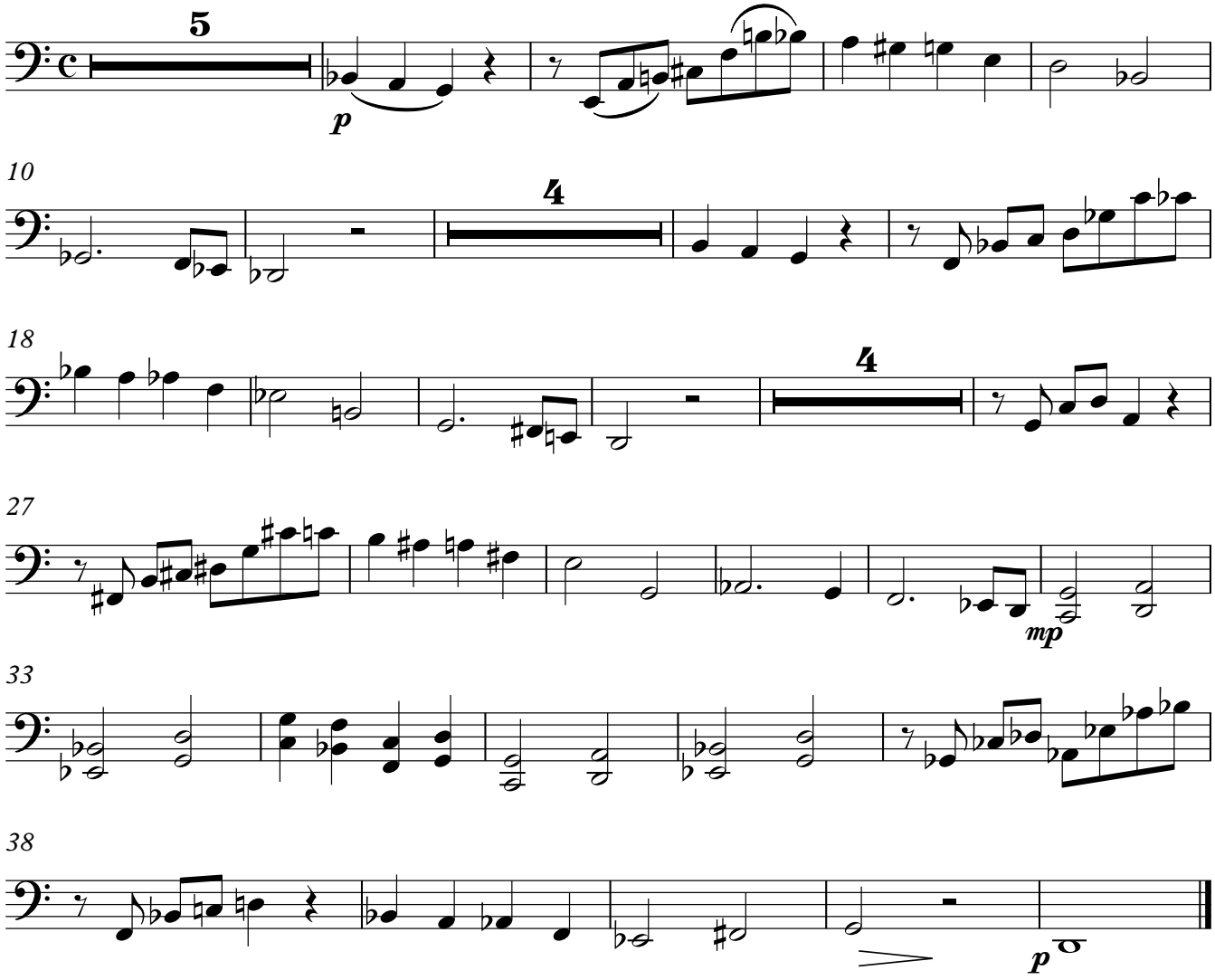
jh