Saa ehtoollinen Jeesuksen

Virsi 229 (266, 472b, 597)
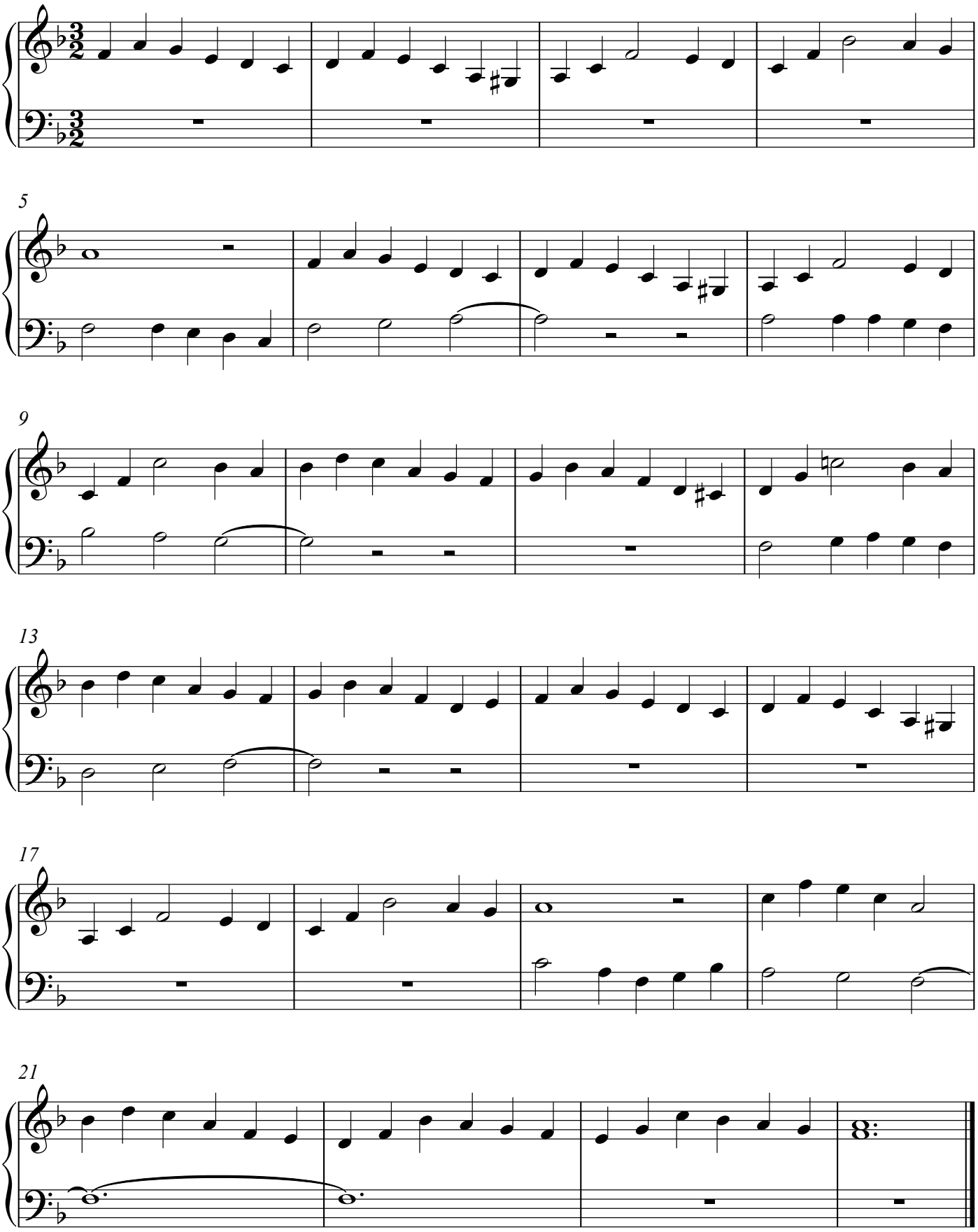
Juhani Haapasalo